There'll Be Some Changes Made

Billy Higgins
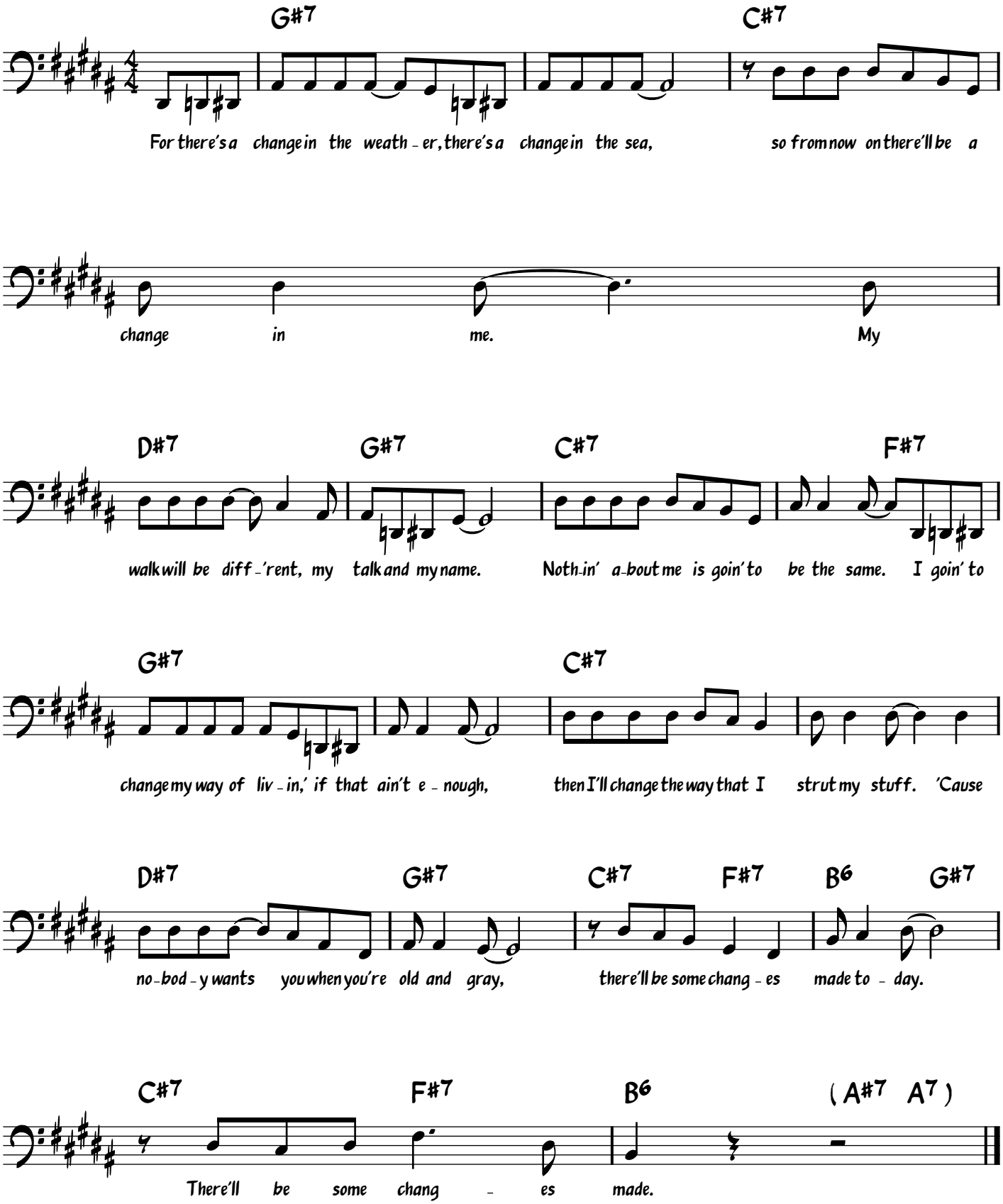
Benton Overstreet