I Got Rhythm

Ira Gershwin

George Gershwin

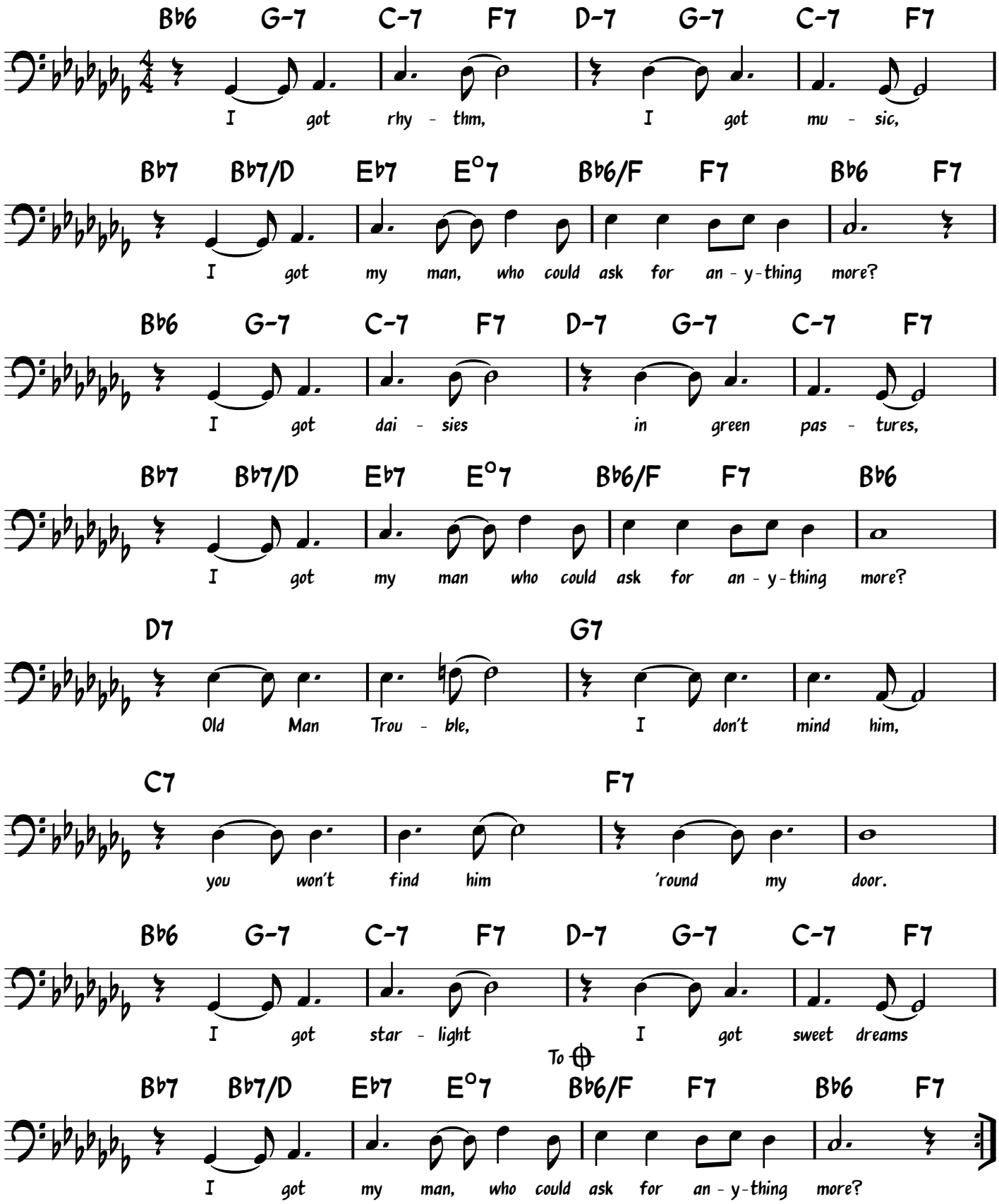

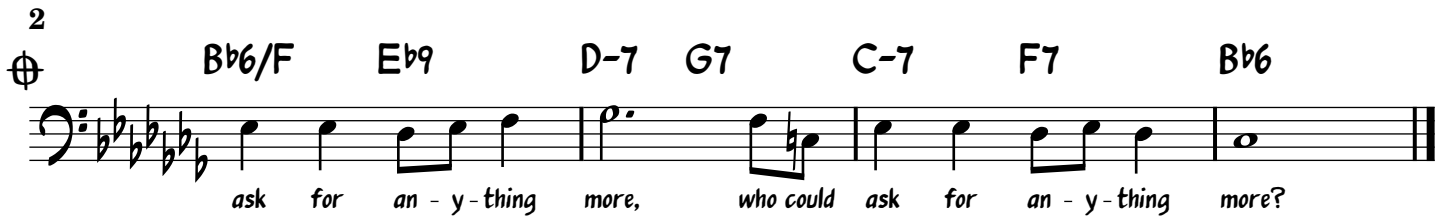
2
B♭6/F
E♭9
D-7
G7
C-7
F7
B♭6
ask for an - y - thing more, who could ask for an - y - thing more?