Tea for Two

Irving Caesar
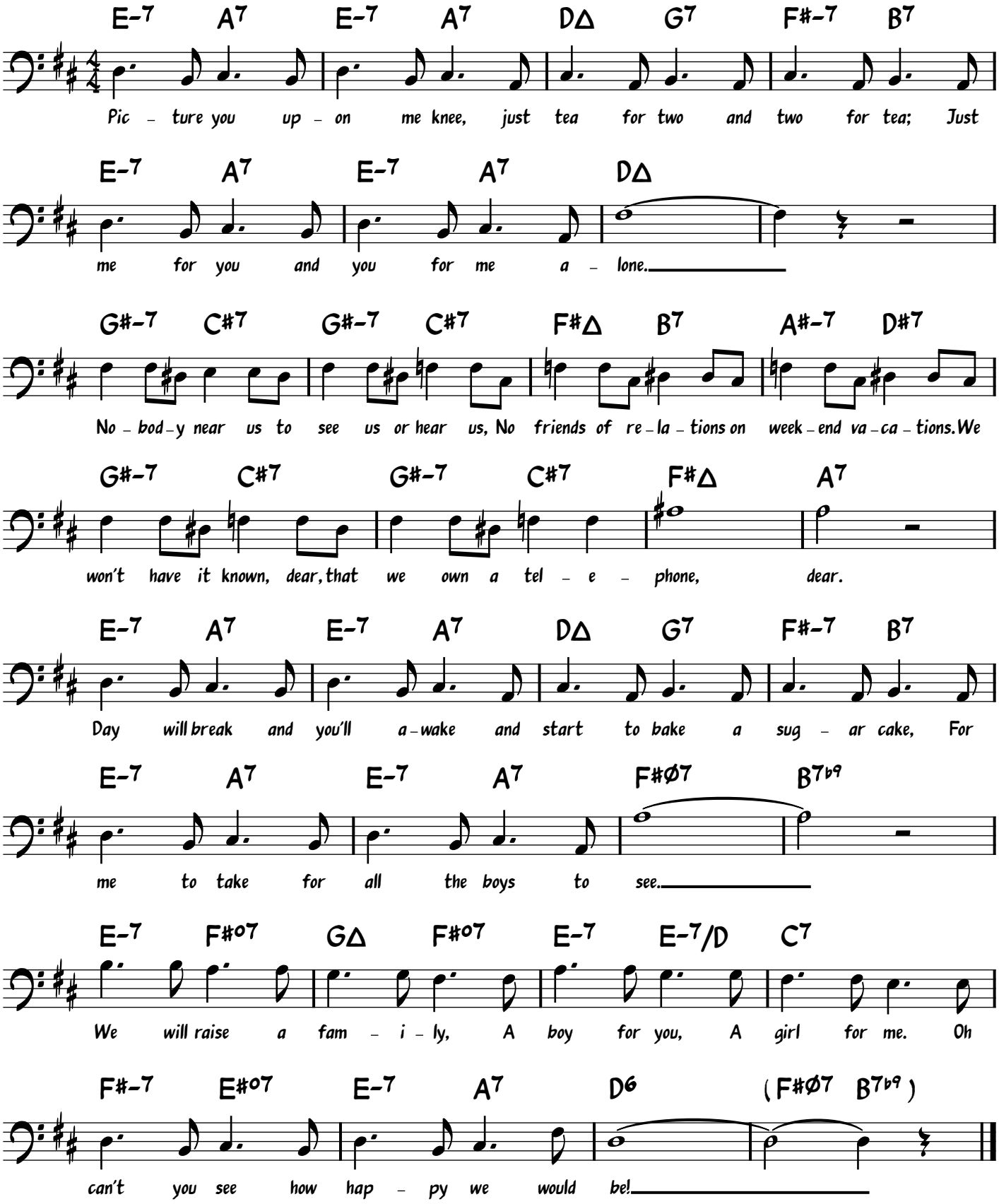
Vincent Youmans