If I Could Be With You (One Hour Tonight)
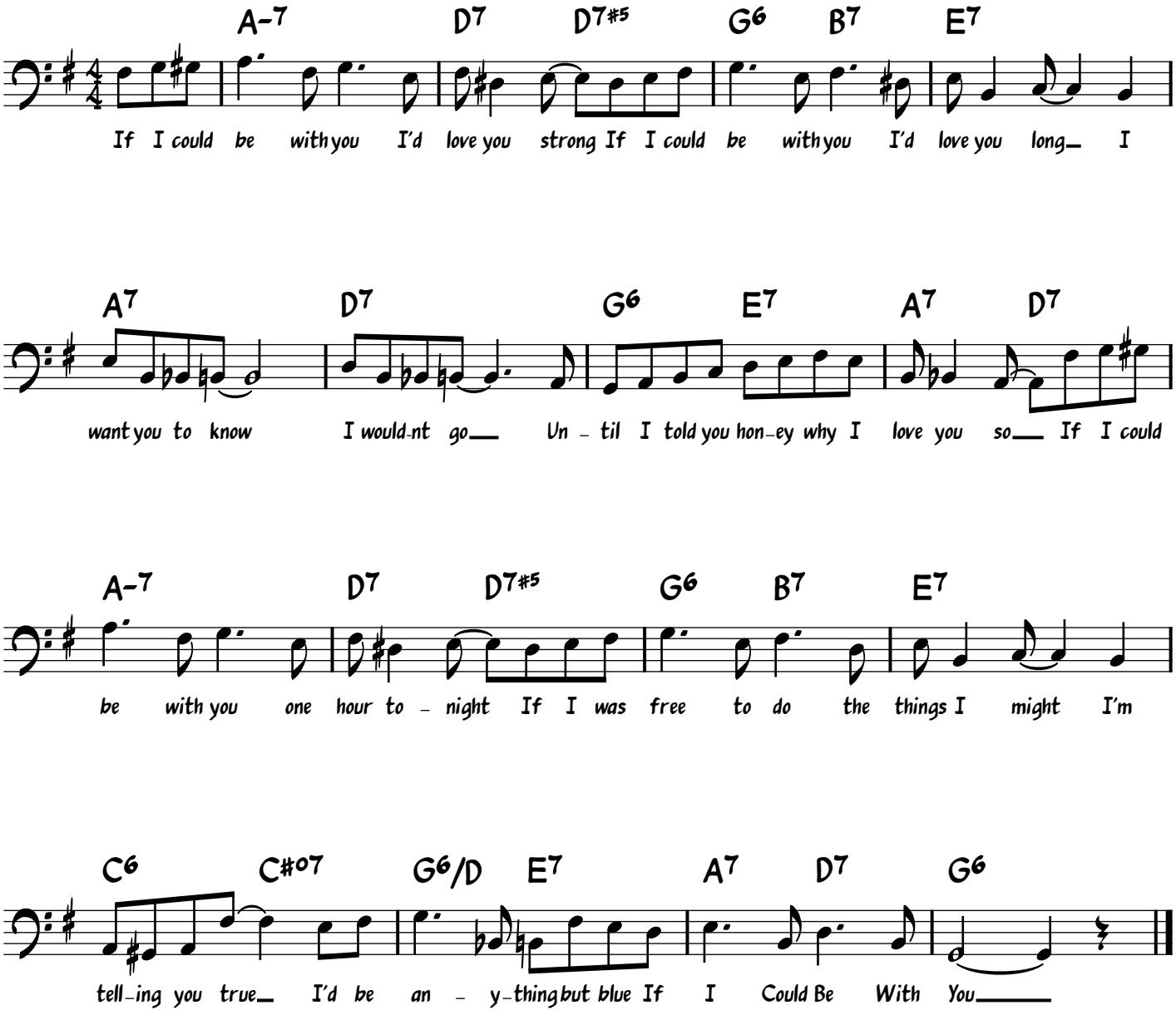
Henry Creamer& James P. Johnson